100 NAUGHTY NUDES!

17 PAGES!

PLUS! DANIELLE LLOYD! EXCLUSIVE!

£1.60 Sp €2.95/Gr €3.45

17-23 Apr 2009
www.nuts.co.uk

Nuts

BRITAIN'S BIGGEST SELLING MEN'S WEEKLY!

EXTRA RUDE ISSUE!

KITTY! IN THE BUFF!

INDIA! NUDDY!

NEW FOR 2009!

100 NAUGHTY NUDES!

Crikey! It's a big-breast undressed fest!

SOPHIE! NEW STARKERS PICS!

JENNIFER! KIT-FREE!

EVA! UNCLAD!

STUPIDLY GIGANTIC FISH!

CHIPS?

INCREDIBLE £1M MERC!

216MPH!

WHEN UFC GOES BAD!

BEFORE!

AFTER!

PLUS!

JEFF STELLING!

FAMILY GUY!

CARLOS TEVEZ!

SOPHIE HOWARD PRESENTS...

100 NAUG

OH NUDES!

It's a century of sauciness, brought to you by the Southport sensation!

"Sophie Howard," we said, "you know how you're probably the naughtiest woman in the whole wide world?"

"Yes," she replied.

"Well," we said, "if we were to put together a definitive list of similarly naughty, similarly hot babes, could you suggest a few names for us?"

"Of course!" she replied. Eight minutes later, she'd jotted down the following 100 stunners. "And I want them naked!" she snarled. Who were we to let her down?

Hi Sophie! You're presenting our 100 Naughty Nudes feature. Do you think there should be a National Nudity Day? That would be so nice! Especially as all the fat people would make the rest of us feel better! Saying that, I have a thing for guys with a bit of fat on them. **Would there be naked street parties on that day?** Yes, and there'd be naked chicks on the tables along with the canapés and sausage rolls. The food would be the last thing on people's minds, though! ➡

"Oh damn, did I forget to lock the door?"

"I'D LOVE TO GET NAKED WITH THE PRIME MINISTER!"

Her boob-ventriloquism act drew a big crowd

Who would you like to see naked that you haven't already? Oh, there are loads of people. In fact, I'd like to see everybody naked, just out of curiosity! Then I could say, "Ooh, that's bigger than I expected… Ooh, they're large, aren't they!"

Have you ever played strip poker? And if so, how did you get on? Sadly, I'm quite good at poker, so I only ever end up removing about two items of clothing. I need to play against some good poker players, because I want to get naked – I hate missing out on the fun!

What's the best thing about being naked? The sense of freedom and the nice breezes you get around certain parts of your anatomy! Clothes are really restrictive – and no clothes means easy access!

What's the largest number of naked people you've been around at any one time? I've been in the dressing rooms at lap-dancing clubs, so probably about 20 women. It was such an amazing experience!

What's your favourite naked scene in a movie? I love it when Christina Ricci gets naked in *Black Snake Moan*. She's almost entirely nude! Could you start a campaign to get her naked more often, please?

If you could be naked with one other person for the day, who would it be? The Prime Minister! In fact, let's go for all the people who were at that G20 summit thing a few weeks ago. If they'd all been naked, I don't think there'd have been so many protesters!

Have you ever been caught naked when you shouldn't have been? Yeah, when I had sex in a nightclub broom cupboard! It was a bit claustrophobic, actually!

Finally, we recently shot you with cream dripping all over you and a banana in your mouth – was that your sexiest-ever shoot? Yes! There was a slight double-meaning thing going on, wasn't there? ■

INTERVIEW BY: PETE CASHMORE PHOTOS: ZOE MCCONNELL

01 SOPHIE HOWARD

If you're looking for reasons why Soph should top this list, two large ones leap up and hit you in the face. Not literally – more's the shame!

99 MORE NUDES THIS WAY!

02 KAYLEIGH PEARSON

A legend of the modelling game, Kayleigh is right up there with the very best of them – so it's odd that she can't afford any clothes!

03 JODIE GASSON

Technically, Worthing girl Jodie isn't properly naked, on account of the fact that she's wearing a glove. But hey, we'll settle for that!

04 RACHAEL BACH

Crikey! You think you've seen it all, then a girl like Rachael comes along and gives you heart palpitations and cold sweats all over again!

05 TIANA

This is the first time tantalising Tiana has ever been completely starkers in the pages of *Nuts*. And we've a feeling it won't be the last!

06 JODIE ORAM

Jodie has been in the modelling business since 2005, in which time she's won an army of fans with her jaw-dropping figure. Just look at it!

07 KITTY LEA

If ever any of the girls here could be said to be truly naughty, it'd be Kitty. And when we say naughty, that's an understatement!

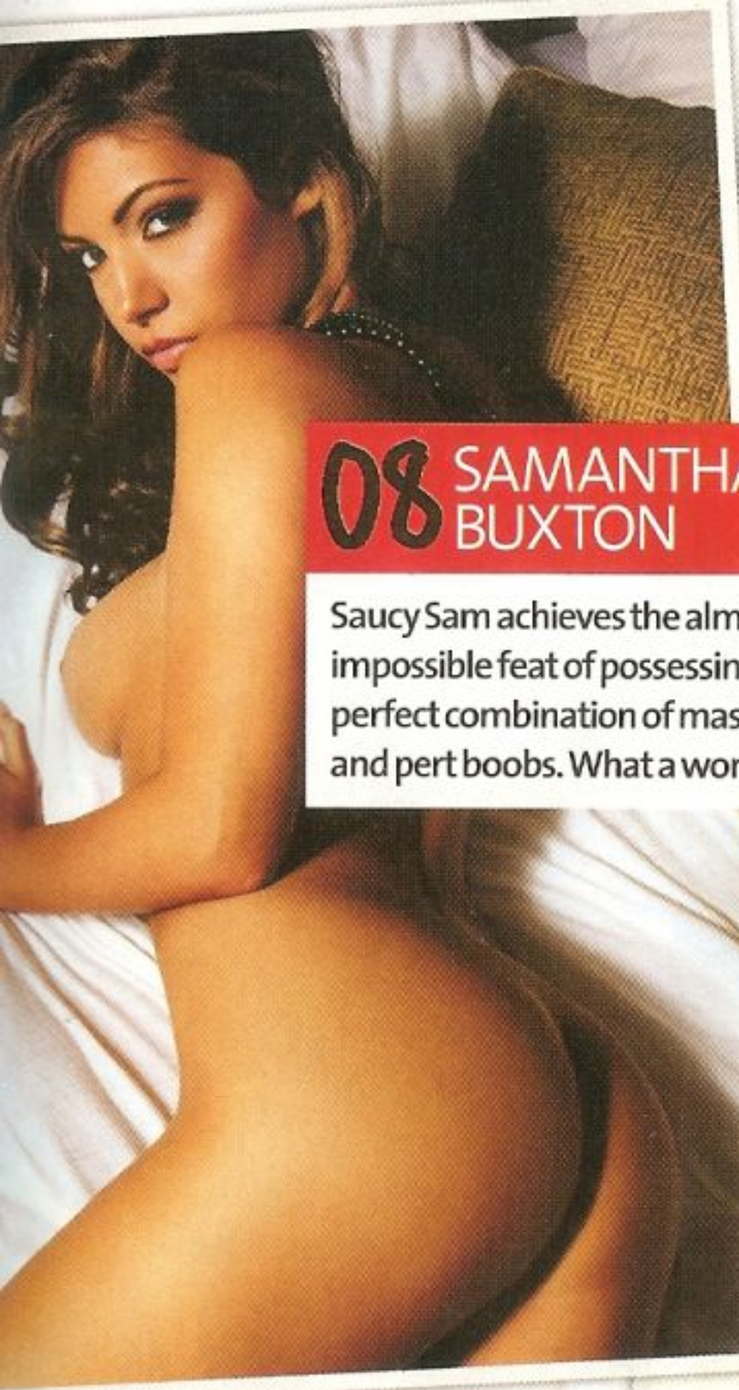

08 SAMANTHA BUXTON

Saucy Sam achieves the almost-impossible feat of possessing the perfect combination of massive and pert boobs. What a woman!

09 JEN ENGLAND

We like Jen, partly because her name makes the English among us feel patriotic, but mainly because she's so sexy, she makes us faint!

11 EMMA FRAIN

We love the Stoke stunner here at *Nuts* at the moment. She's tall and leggy, yet busty too – and you don't often get all that in one package!

10 SAFFRON

Saffron is one of the most sought-after spices in the world, so we can understand why this young lady goes by the same name.

12 NIKKALA STOTT

Nik once starred in *Deuce Bigalow: European Gigolo* as a "red-light-district girl" – which, we assume, didn't mean she was a church-goer.

13 REBEKAH TEASDALE

She may spell her first name in quite a weird way but that's the only thing weird about her – as you can see from this awesome pic!

14 PETA TODD

Last year, lovely Peta cycled more than 400 miles to raise money for Help For Heroes, which, in our eyes, makes her even more attractive!

15 LUCY PINDER

The fact that she's known simply as "The Pinder" gives you a clue as to Lucy's legendary status. Her huge boobs are the other big clue.

16 LOUISE CLIFFE

Lou has been described as "the hottest Mancunian alive". We haven't met every Mancunian but we can assume she's up there!

17 NATASHA MEALEY

When she isn't modelling, the 34C bombshell spends time designing jewellery. Which is a bit of a coincidence, 'cos she's a real gem!

18 SAMMIE PENNINGTON

Sammie's always gone down a storm here at *Nuts* – because not only is she blessed on the boob front, she's a lovely girl to boot!

19 MELANIE BOORMAN

Incredibly, Melanie was a bus driver before she became a model. We suspect she was never able to cry, "More room up top!"

20 SAM COOKE

Before she became a model, Mancunian Sam was all set to take a degree in biochemistry. Ah well – science's loss is our gain!

21 NICOLA MCLEAN

Nicola gave us all a great reason to watch *I'm A Celebrity...* when she cavorted in a tiny bikini. But here she is wearing even less. Hallelujah!

22 LINDSAY MARIE

Either Lindsay is going through that door and wants us to follow, or she's leaving to go on a public streak. Either way, we like her!

23 KATIE LEIGH

The hand running through the hair, the sultry pout – either Katie is feeling naughty or she's just put on new sheets and they feel *really* nice.

24 BECKY RULE

You may know Becky from her girly affair with fellow babe Melanie Boorman. To us, however, she's just "that fit lass who hates clothes".

25 ROSIE JONES

Teen sensation Rosie's favourite film is *Con Air* and she claims to "love boobies". That makes her just about perfect in our eyes!

26 HANNAH KAY

Hannah should be fighting men off, yet she has only two friends on her MySpace page. Luckily, she's made some lifelong mates here!

27 EVA

Eva is Polish, which means she can swig vodka like water. It's a huge added bonus that she comes fitted with a top half like this. Blimey!

28 KAYLEE CARVER

Kaylee's home-town football club, Hull City, may not always be in the top flight, but she'll be a Premier League hottie for a long while yet!

29 LEAH FRANCIS

Lea-Francis was once the name of a sports car made in Coventry. Now, it's an equally glamorous Southampton lass with big boobs!

30 JEWEL

Never has a name been so apt – Jewel is exotic, precious and hates clothes. OK, so the last bit doesn't make sense, but who cares?

31 KOBE KAIGE

We suspect Kobe Kaige may not be her real name, but what we know for definite is that the sight of this lady in the nuddy is hot!

32 VIKKI BLOWS

Vikki has all the attributes required to make it as a model – the face, the fantastic body and, brilliantly, a surname that sounds rather rude!

33 JADE ROGERS

Sadly, "Jade Rogers" is just her name and not a statement of what she likes doing on her days off. Ah well, we can but dream!

34 SEREN GIBSON

This Welsh wonder became a model to pay off her university debts. Well, it certainly beats picking potatoes in a muddy field!

35 RHIAN SUGDEN

Rhian reveals that when she was at college, she "grew a phobia of exams". We did, too, but that's because we were stupid!

36 IMOGEN GRAY

Imogen's saucy approach to *Nuts* stunts, most of which have featured her in the buff, has made her very popular with you readers!

37 PETRA SO

Study this pic for a few seconds, then finish the sentence. We've gone for "Petra So gorgeous, we're gonna look at her some more."

38 CLAIRE ANDRISANI

Claire has been a chum of *Nuts* for some time. She even came out for a drink with us once. We'd like to say she got naked but she didn't.

39 SIMONE LINSELL

We love a girl who appreciates the finer things in life, such as gangster movies – and Simone here rates *Casino* as one of the best. Bravo!

40 PORCHIA WATSON

If you have a name a bit like a posh car, you need some serious talent to go with it. Judging from this pic, Porchia easily passes the test.

41 KIMBA

Quite possibly the only person we know called Kimba – and on the basis of this lovely, booby snap, the only Kimba we ever want to know!

42 RACHAEL CARR

Raunchy Rachael claims on her CV that she once worked as a body double for Britney Spears. Some people have all the luck, eh?

43 INDIA

We don't believe this sexy lady actually comes from India, but we do know she's just as hot and tasty as that country's hottest dishes.

44 MALENE ESPENSEN

Malene's from Denmark. We only point this out because when we say that she comes from Norway, she slaps us. Which we quite enjoy.

45 RACHAEL BODEN

As purveyors of the finest female talent in Britain, it's only right that we include Rachael in our list of lovely ladies. Just look at her!

46 ZOE STOLLERY

Ipswich's most famous female export lists "stockings" and "flirting" as her likes on MySpace. Our likes are simply "Zoe Stollery".

47 LACEY TAYLOR

"Lacey" is a word that could be used to describe this hottie's underwear – except that she's not wearing any clothes at all!

48 GEORGINA DARBY

As well as being hot, Georgina's also an expert at performing tricky stunts with nipple tassels. Maybe we'll invite her to our parties!

49 EMILY SCOTT

Emily comes from Australia but that's the only fault we can find with her. Note to all Australian women out there – we're kidding!

50 GEMMA GARRETT

You don't get to be Miss Great Britain 2008 without being gorgeous and packing some eye-popping curves. And here they are!

51 DANNI WELLS

Danni comes from Coventry, but you won't be feeling Sky Blue if you're looking at pictures of her in the buff. See what we did there?

52 DONNA TICKEL

We'd be happy to let Donna live up to her surname on us. But if she'd like to change her name to Donna Oil-Massage, that'd be fine, too!

53 CASSIE SUMNER

Cassie's everything you could want in a lady, because as well as the fact that she's bloomin' gorgeous, she's also a bit of a footy fan!

54 JAKKI DEGG

Another lady who's been there, done that and bought the T-shirt in the modelling business. Clearly, she chose not to put the T-shirt on.

55 CHLOE RIVERS

Chloe looks like she's trying to do a few press-ups. We feel compelled to say to her, "Don't worry about it, love – you're quite fit enough!"

56 SAMMY BRADDY

Sammy's so hot that whenever she visits us in the *Nuts* office, she makes us feel faint. In fact, just... looking... at... this... pic... is...

57 HANNAH BUCKLE

Despite being totally undressed, Hannah looks relaxed and comfy. Here's hoping that she looks just as great when waiting for a bus!

58 HANNAH OWENS

Hannah's into horror films and mixed martial arts, so we think there may be a bit of a "pent-up aggression" thing there. Crikey!

59 LUCY JAMES

Lucy says she can't concentrate on anything for longer than five minutes. It only took us a split second to see she's insanely hot!

60 NATASHA MARLEY

Natasha's from Aldershot, "Home of the British Army". Would you head to war knowing she was in the local? Troops, we salute you!

61 CHRISTA CAMPBELL

Christa is a hot actress who was in *The Wicker Man* with Nicolas Cage. Luckily, this photo's rather better than the film, as is the lady herself.

62 COLLEEN

No, Wayne Rooney's missus hasn't suddenly decided to unveil her finest bits for *Nuts* – this is another Colleen, but she's right tasty too!

63 BROOKE LEE

Not to be confused with the 1997 Miss Universe winner Brook Lee, this blonde babe is from the West Midlands – but we still adore her!

64 DANIELLE LLOYD

If there's any sight out there that's greater than a nude Danielle, we want to see it. In fact, no we don't, because it would melt our brains!

65 CHELSEA WHITE

Her name may be Chelsea, but she goes out with a Portsmouth player, confusingly. There's no confusion over how stunning she is, though.

66 CHARLEY

Charley's a rather lovely lady with a pleasantly pert way about her. And she's a brunette, which means she's mysterious. Or something.

67 GEMMA MASSEY

Gemma's a classically beautiful brunette straight out of the Dani Lloyd school of good looks, which is never a bad thing if you ask us!

68 CHANELLE HAYES

Chanelle is tiny, entirely faultless and so incredibly gorgeous, we're almost scared to look at her – thankfully, it's only almost!

69 ANNA TAVERNER

Anna once gatecrashed the Rear Of The Year show because she thought that her bum was better than the winner's. And we agree!

70 AMYLU

It's the ultra-sexy AmyLu, who got her big break after putting up a few piccies on the *Nuts* message boards. And the rest is history!

71 LINDSEY STRUTT

One of our most favouritest lovelies, Lindsey went to Iraq with us to spread cheer to the troops – and that makes her doubly ace!

72 ZOE MORRELL

The lovely Zoe claims she "lets people get away with murder." We'd happily risk death to see more of Zoe totally naked.

73 GEMMA NEWMAN

Gemma sent in a bunch of pics one day in the hope that we'd be able to use them. And we did, because she's brain-meltingly gorgeous!

74 JENNIFER ELLISON

When cleavage was being handed out, Jen was way out on her own at the front of the queue. Other woman can only look on in envy!

75 JERRI BYRNE

Busty and beautiful, Jerri's up there in the Premier League of corkingly busty babes. Which means she's one of our absolute favourites!

76 CHARLIE O'NEALE

She's blonde, limber and stupidly attractive, so we're happy to gaze dreamily at any pics of Charlie we can feast our peepers upon.

77 JAMIE TEATHER

When it comes to hot women, we can spot one a mile off, but you don't need us to tell you that the lovely Jamie's an absolute stunner!

78 ANGELA TAYLOR

Angela has very furry bedspreads, but did you know that she killed the bear herself to get the fur? No? That's because we're fibbing.

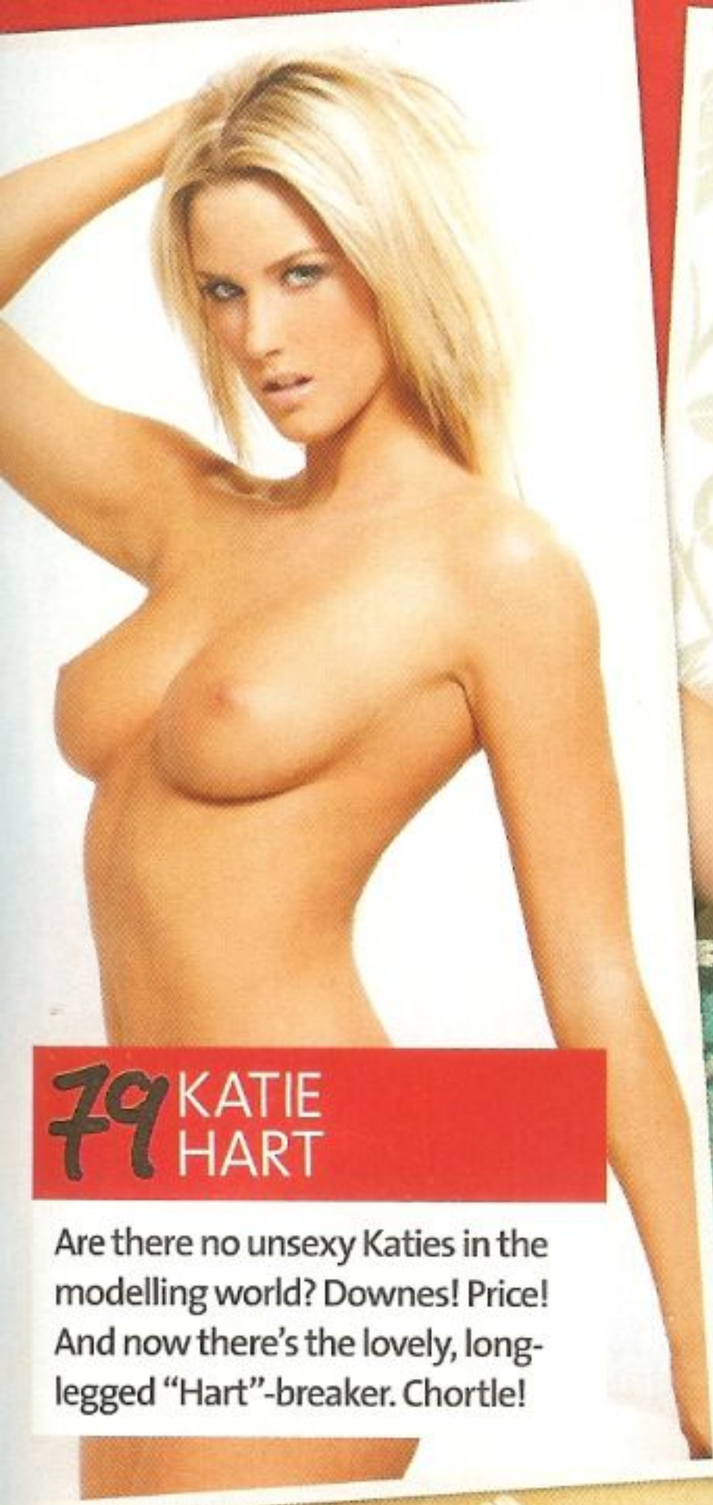

79 KATIE HART

Are there no unsexy Katies in the modelling world? Downes! Price! And now there's the lovely, long-legged "Hart"-breaker. Chortle!

80 KATIE DOWNES

Much is made of Katie's diminutive size, but we prefer to think that there's simply a lot of perfection crammed into not a lot of lady.

82 SARA FOLINO

Aussie Sara lives here but often goes back home. We think that's what she meant when she said she loves going "down under"!

81 AISLEYNE H-WALLACE

She was in *Big Brother 7*. She's gorgeous. She's blonde. And she has quite astonishing boobs. Do you need to know anything else?

83 ALICIA SEFFRAS

We think Alicia looks like a sexier, slimmer Jennifer Lopez from some angles. And believe us, we've been looking at her from a lot of angles!

84 KEELEY DEAN

Lovely Keeley's a self-confessed sex addict! If she needs any help with her addiction, she can see us! Hang on, that doesn't work...

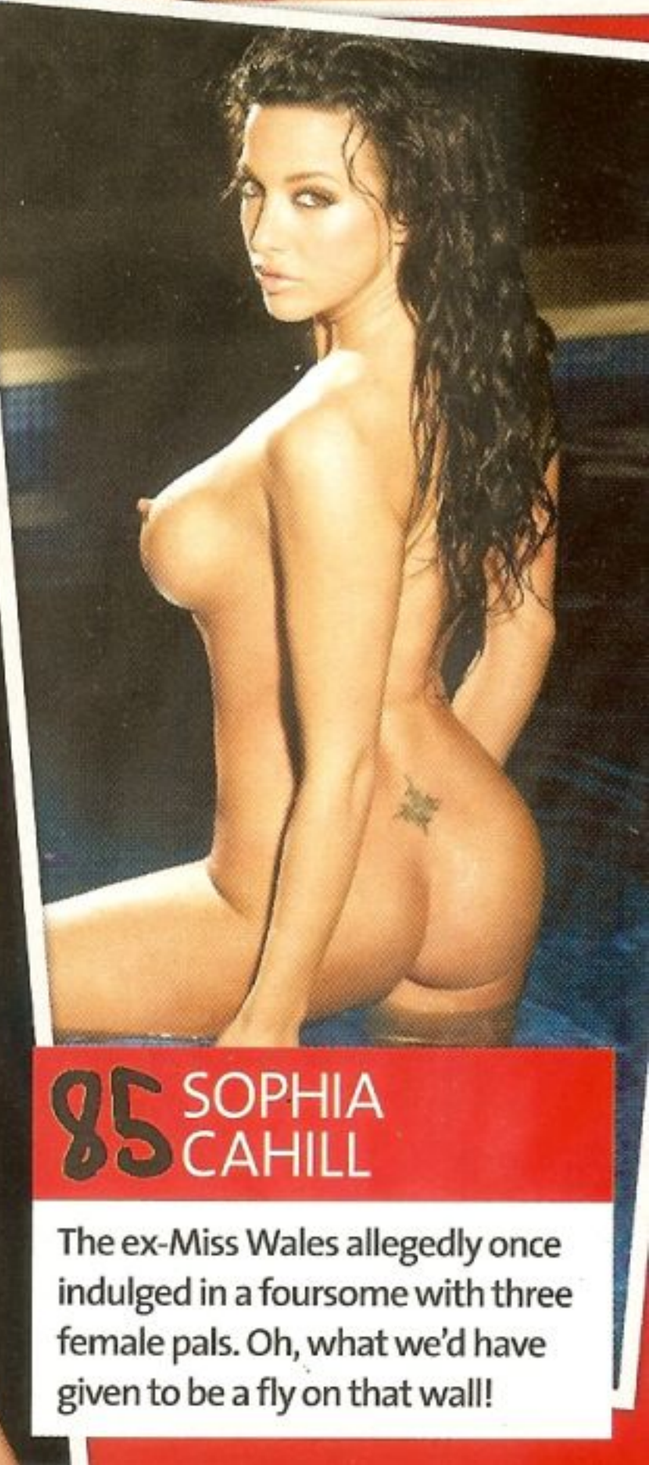

85 SOPHIA CAHILL

The ex-Miss Wales allegedly once indulged in a foursome with three female pals. Oh, what we'd have given to be a fly on that wall!

86 KATIE-MARIE CORK

Guys, check your pulse. If Katie-Marie's "come hither" look doesn't make it skyrocket, then we're afraid you must be already dead!

87 KAYLEIGH DUNLOP

Miss Dunlop shares her surname with a popular brand of tyre. But much more importantly, she's bum-clenchingly gorgeous!

88 SAMANTHA KELLETT

We were rubbish at equations at school, but here's one we'll never forget: hot girl + mind-blowing pair of boobs = seriously sexy pic!

89 NICOLE FORD

With cracking front bumpers like these, it's very fitting that Nicole shares her surname with that of the famous car manufacturer.

90 SOPHIE READE

Gadzooks! Crikey! And shiver me timbers! Just look at the lovely Sophie Reade in this stunning pic! Just look at her! She's amazing!

91 TANYA ROBINSON

When she's not getting her boobs out, Tanya likes to read self-help books. Quite what help a girl needs when she looks like is beyond us!

92 BIANCA GASCOIGNE

The reality TV show starlet does the clever trick of being as cute as a button and still looking really rather spectacular in the buff.

93 JENNIFER CLARK

Quite possibly the hottest babe to come out of *Big Brother*, ever, ever, ever! We're just throwing that one out there to stimulate debate.

94 CHARLIE

It's another Charlie – and look, it's another beautiful girl without her clothes! Don't say we don't spoil you readers. Good times!

95 INFERNO

When we captured the *Gladiators* star in all her glory, we were pretty happy with ourselves. We're not willing to change our opinion now!

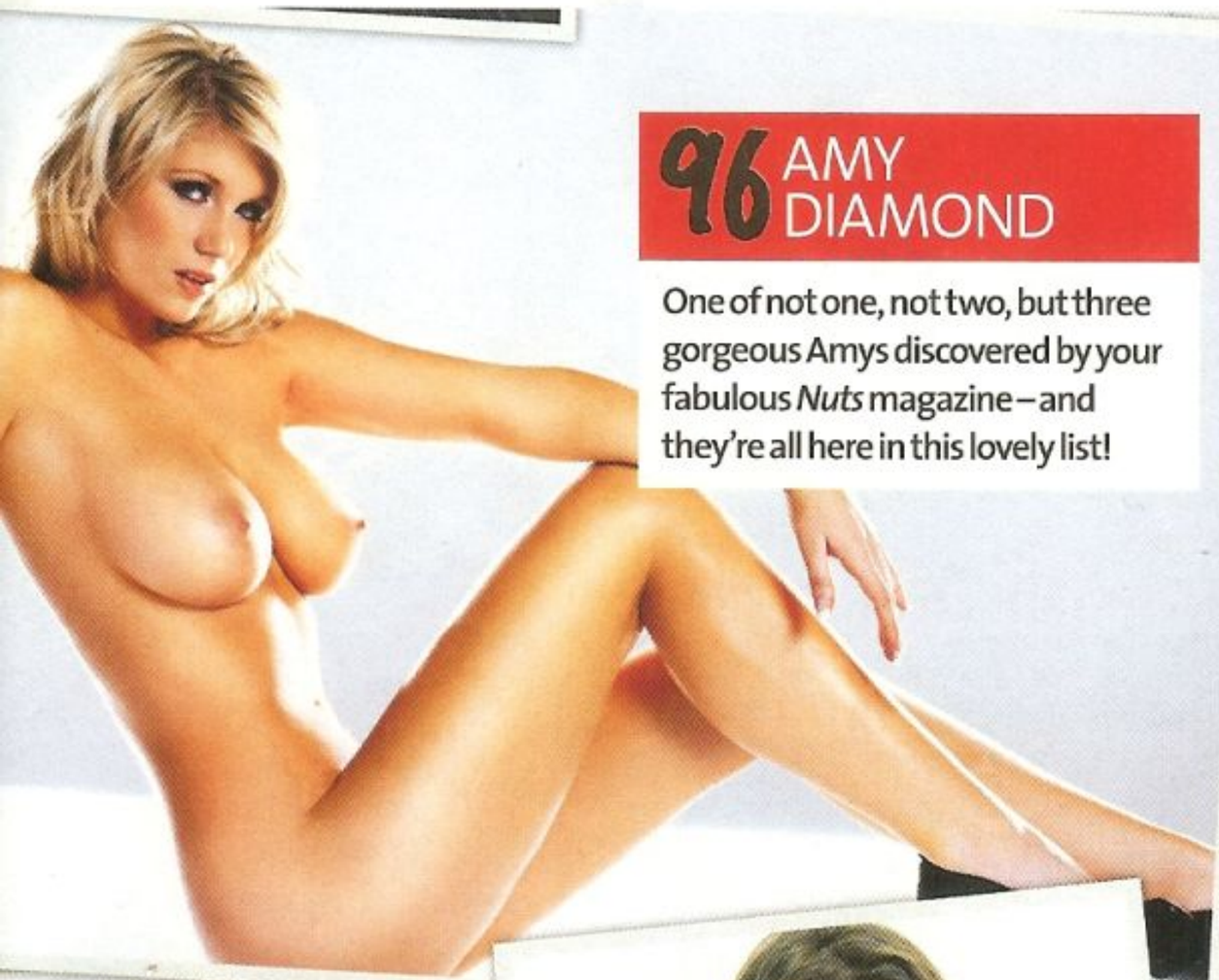

96 AMY DIAMOND

One of not one, not two, but three gorgeous Amys discovered by your fabulous *Nuts* magazine – and they're all here in this lovely list!

97 AMY GREEN

Another disrobed Amy here, but this time it's Amy Green, who was a massive hit at our recent Santa Pod show. It's not hard to see why!

98 SARAH BEEHARRY

If all women looked like Sarah, the world would be a much better, boob-filled place to be. But then what use would there be for *Nuts*?

99 JAMIE LEIGH

Jamie Leigh was blessed with two bloke's names instead of a single female one. But fear not, we can confirm she's 100 per cent woman!

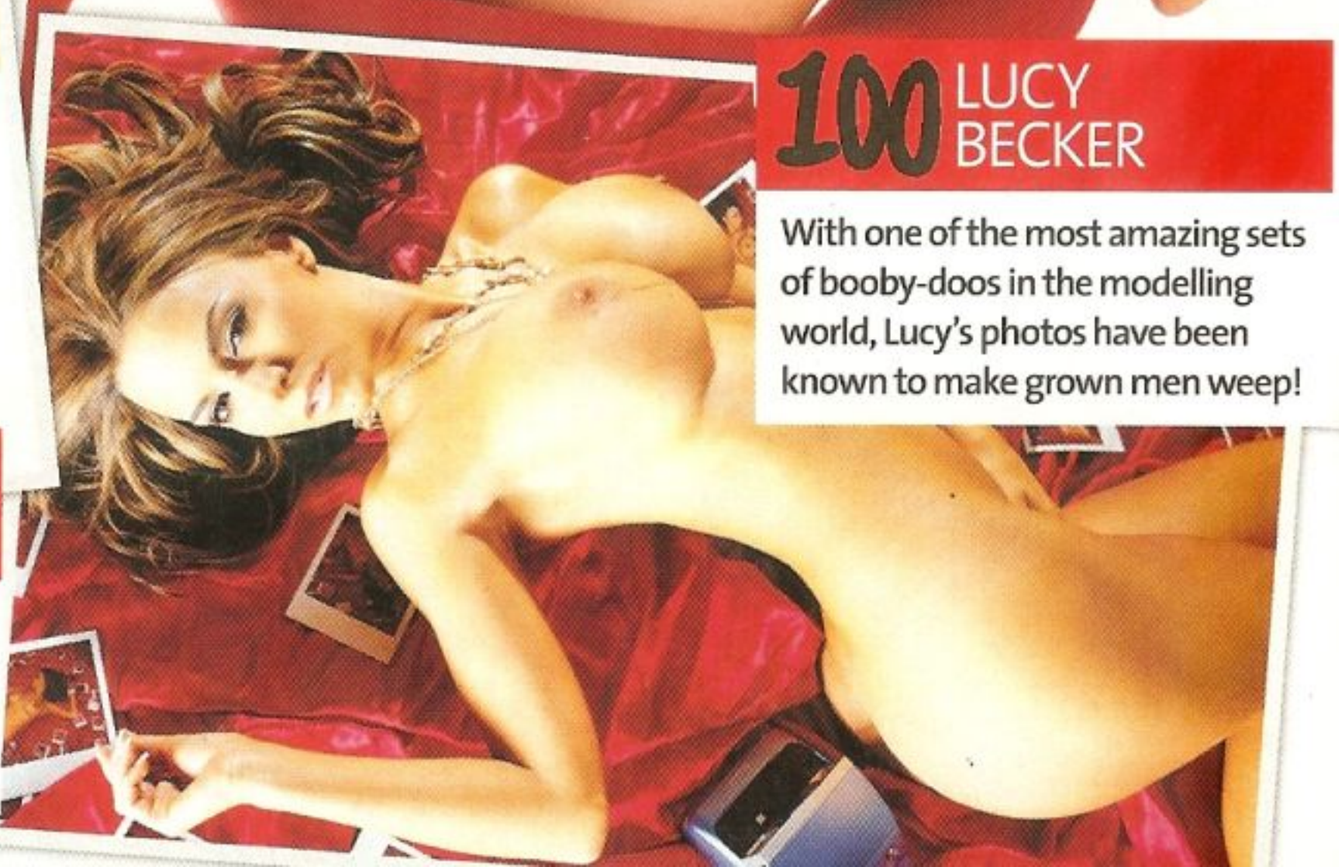

100 LUCY BECKER

With one of the most amazing sets of booby-doos in the modelling world, Lucy's photos have been known to make grown men weep!

Star Trek's alien sex slave!

It's Diora Baird, the 32DD, green-skinned hottie from the sci-fi blockbusters!

Nuts EXCLUSIVE!

"They're like animals. Vicious, seductive. They say no human male can resist them!" This delicious description raised the curtain on the appearance of the first Orion slave girl in the very first TV series of *Star Trek*, back in the creaky '60s. So when the producers of the new *Star Trek* movie went looking for a buxom bombshell to reprise such an iconic role, their entire shortlist consisted of a single name – Diora Baird.

Nuts readers clearly have fantastic taste, so you may already be fans of Diora's work, which mostly consists of top-free cameos showcasing her exquisite 32DD boobs in chick-heavy flicks such as *Wedding Crashers* and *Hot Tamale* ("Five stars!" – *Nuts*. In case you were wondering.)

Orion slave girls are renowned for using their unfeasibly strong pheromones and the power of dance to ensare their intergalactic prey. And understandably, the bikini-wearing, belly-dancing temptresses were popular and recurring characters, appearing in the original *Star Trek*, *Deep Space Nine*, *Enterprise* and the animated series. So we can only heartily endorse the fact that the reboot is boldly going down that excellently judged route!

WORDS: RORY BUCKERIDGE PHOTOS: SCOPE FEATURES, EYEVINE, LANDMARK MEDIA

"Did anyone else just hear a rip?"

She liked to tan a little bit at a time

TASTY TREKKER!

DIORA FREEZE FRAME FUN!

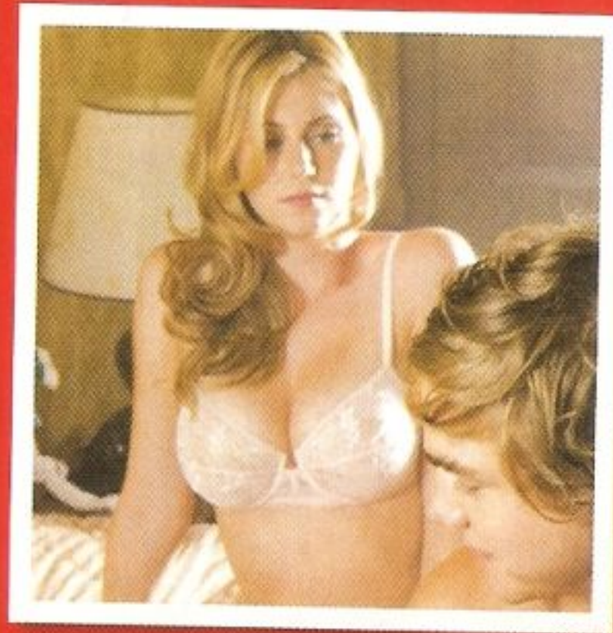

The Texas Chainsaw Massacre: The Beginning, 2004

Hot Tamale, 2006

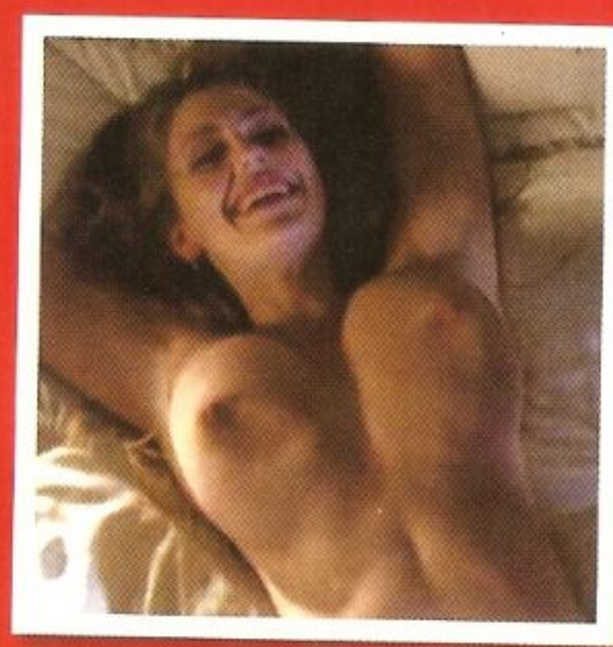

Wedding Crashers, 2005

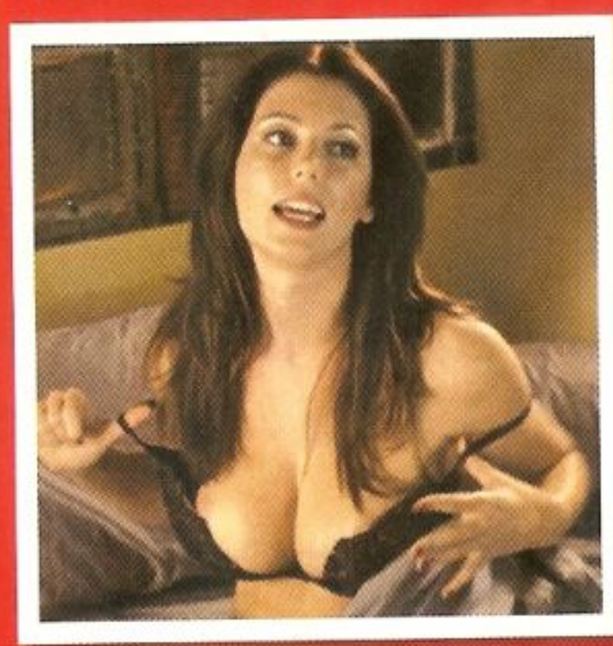

*Young People F**king*, 2007

TO SEE THE TRAILER GO TO NUTS.CO.UK/SPAMBANK